

JESUS BLEIBET MEINE FREUDE

Chorale (No.10) from *Herz und Mund und Tat und Leben* (BWV 147)

Arranged for 2×AAT and Bass Recorders by R. D. Tennent

J.S. Bach (1685–1750)

10

15

19

23

29

33

37

41

45

49

53

58

62

67

JESUS BLEIBET MEINE FREUDE

Chorale (No.10) from *Herz und Mund und Tat und Leben* (BWV 147)

Arranged for 2×AAT and Bass Recorders by R. D. Tennent

J.S. Bach (1685–1750)

Choir 1
Alto Recorder 1

4

7

12

15

19

22

27

30

34

JESUS BLEIBET MEINE FREUDE

Chorale (No.10) from *Herz und Mund und Tat und Leben* (BWV 147)

Arranged for 2×AAT and Bass Recorders by R. D. Tennent

J.S. Bach (1685–1750)

Choir 1
Alto Recorder 2

4

8

14

18

22

28

32

36

40

JESUS BLEIBET MEINE FREUDE

Chorale (No.10) from *Herz und Mund und Tat und Leben* (BWV 147)

Arranged for 2×AAT and Bass Recorders by R. D. Tennent

J.S. Bach (1685–1750)

Choir 2
Alto Recorder 1

8

14

tr

6

25

31

tr

7

42

2

49

2

tr

56

tr

11

JESUS BLEIBET MEINE FREUDE

Chorale (No.10) from *Herz und Mund und Tat und Leben* (BWV 147)

Arranged for 2×AAT and Bass Recorders by R. D. Tennent

J.S. Bach (1685–1750)

Choir 2
Alto Recorder 2

8

13

18

29

40

46

52

57

6

7

2

2

11

JESUS BLEIBET MEINE FREUDE

Chorale (No.10) from *Herz und Mund und Tat und Leben* (BWV 147)

Arranged for 2×AAT and Bass Recorders by R. D. Tennent

J.S. Bach (1685–1750)

Choir 1
Tenor Recorder

5

10

16

20

25

31

35

40

44

JESUS BLEIBET MEINE FREUDE

Chorale (No.10) from *Herz und Mund und Tat und Leben* (BWV 147)

Arranged for 2×AAT and Bass Recorders by R. D. Tennent

J.S. Bach (1685–1750)

Choir 2
Tenor Recorder

8

13

24

30

42

49

56

6

7

2

2

11

49

53

57

62

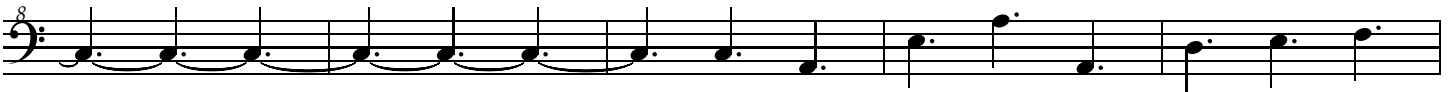

67

